

Plat of Survey

All of Lots 7 and 17, Block 39, according to the recorded Assessor's Map of the Village of Little Chute, Outagamie County, Wisconsin, less the south 3 feet of the east 100 feet of said Lot 7.



I, David Hebert, RLS, do hereby certify that this plat of survey is a correct representation of the lands described.

LEGEND

- ⊙ = Government corner
- = Set 1" x 18" iron pipe
Wt. = 1.68 lbs/lf, 1.315" O.D.
- ⊗ = Set 3/4" x 18" iron rebar
Wt. = 1.502 lbs/lf
- = Found 3/4" iron rod
- ⊙ = Found 1" i.d. iron pipe
- = Found 1 1/4" iron rod
- () = Recorded as

North is referenced to the Wisconsin County Coordinate System, Outagamie County (NAD 1983/91 datum) based on the Wisconsin High Precision Geodetic Network (WHPGN)

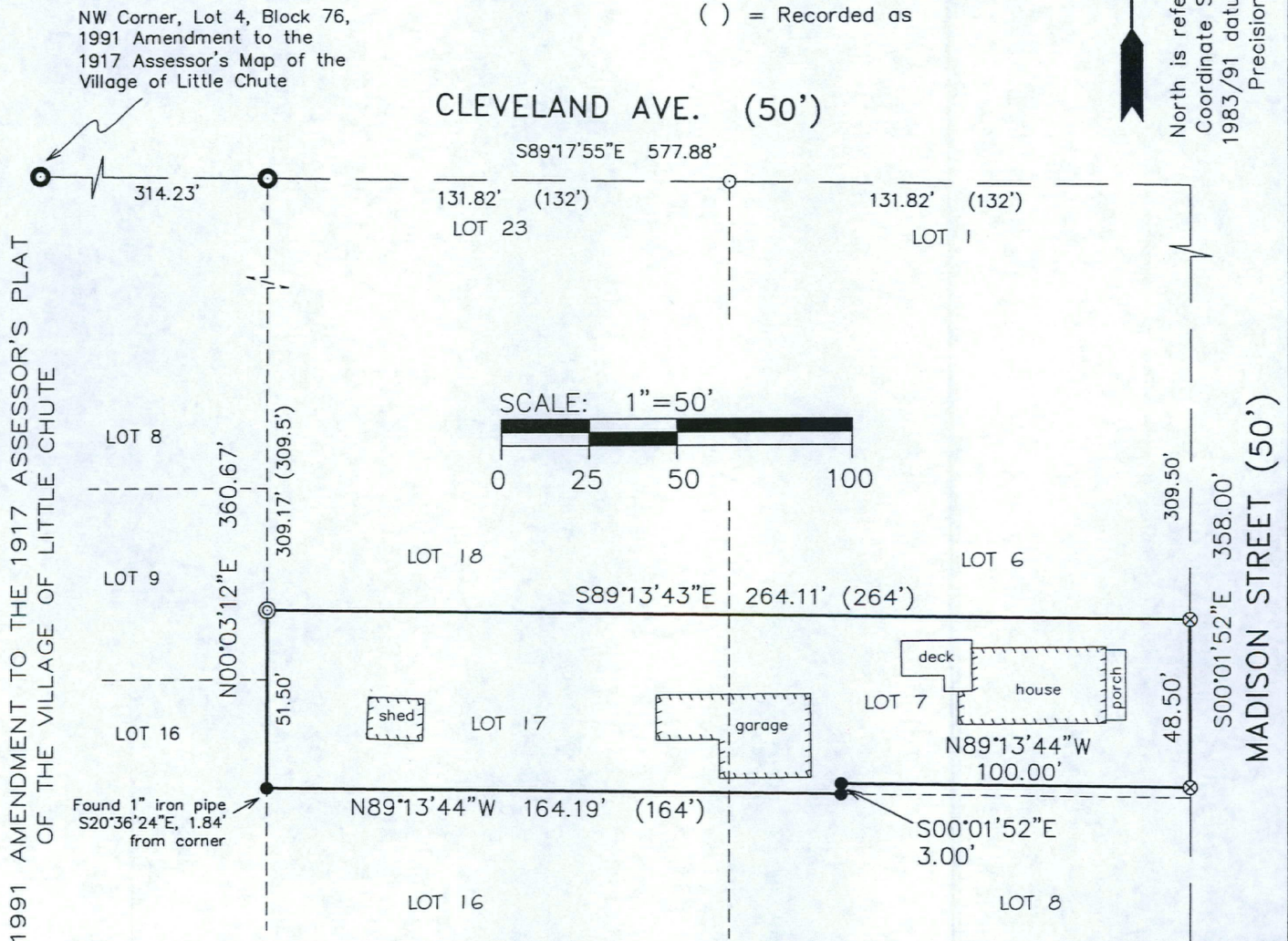

NE 1/4 of 090
28-2-12-18
SEC 23



Hebert Associates, Inc.

LAND SURVEYING • SOIL TESTING

1110 W. Wisconsin Ave. 920-734-8373
Appleton, WI 54914 Fax: 920-734-3968

FOR:

Uriah Van Ooyen
625 Madison St.
Little Chute, WI 54140

DATE: 2-2-09

DRAFTED BY: dh

SCALE: 1"=50'

DRAWING NUMBER:

09011A01